

Construction Activity in the Work Zone

While every project is unique, they share many similarities. We have provided examples of Construction Activity in the Work Zone you may see over the course of the project.



Coffee with the Crew



Join us at one of our monthly "Coffee with the Crew" public meetings. We distribute notices to all merchants, rotate and give patronage to corridor restaurants, serve coffee and pastries, view plans and ask questions.

Hosted monthly by Burkhardt Construction
Location will vary.

Hollywood Boulevard Streetscape

From 21st Ave. to Young Circle



Project Information

Project Information Website
hollywoodboulevardstreetscapesproject.com

BURKHARDT
CONSTRUCTION, INC.

The difference is in the details.

Project Liaison & Primary Point of Contact

Project Phone (561) 781-0888

Hollywood Community Redevelopment Agency
(954) 924-2980 | Lisa Liotta - LLIOTTA@hollywoodfl.org



Key Job Personnel

Throughout construction, you will see the following individuals on the jobsite and in meetings. Should you wish to contact our team, please do so via the email addresses provided below.



Vince Burkhardt
President



Marc Kleisley
Project Principal



Adam Rossmell
Project Manager



Ruben Almazan
Construction
Field Manager



Nick Fasulo
Asst. Project
Manager

Contact Information

Main Office

1400 Alabama Avenue, Suite 20
West Palm Beach, FL 33401

T: (561) 659-1400 F: (561) 659-1402

Project Office

1934 Hollywood Blvd.
Hollywood, FL 33020

Email

Marc Kleisley marc@burkhardtconstruction.com

Adam Rossmell adam@burkhardtconstruction.com

What to Expect During Construction

During construction we keep the public safe and maintain access to businesses and residents along the project corridor. We have illustrated some of the activities below.



Barrier wall in place

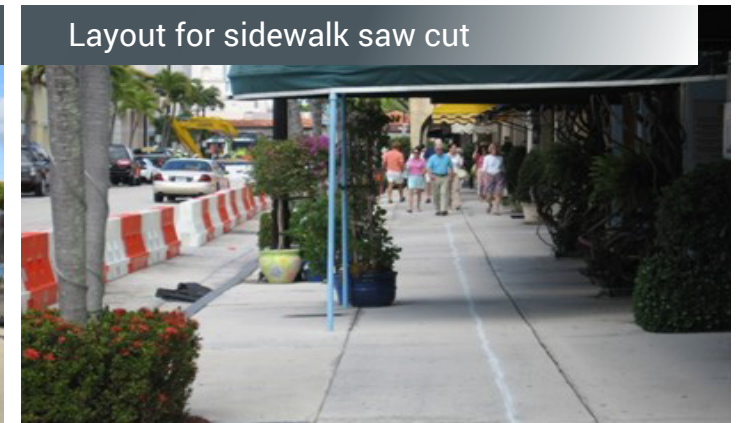

Layout for sidewalk saw cut



Sidewalk removal

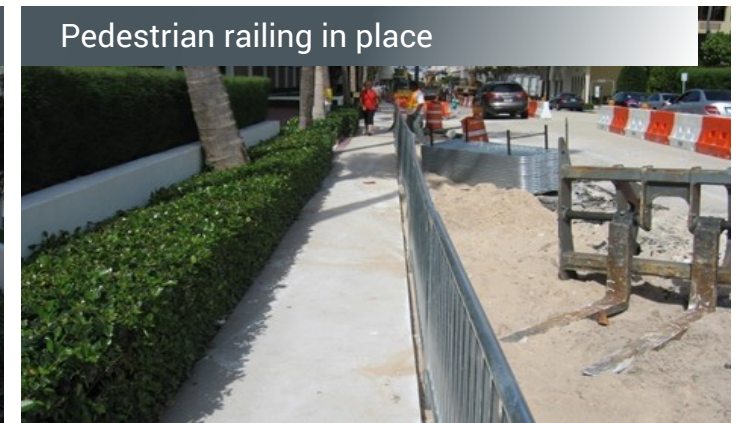

Pedestrian railing in place



Pedestrian railing with windscreen jacket



Pedestrian access in the work zone



Temporary walkways ready to install

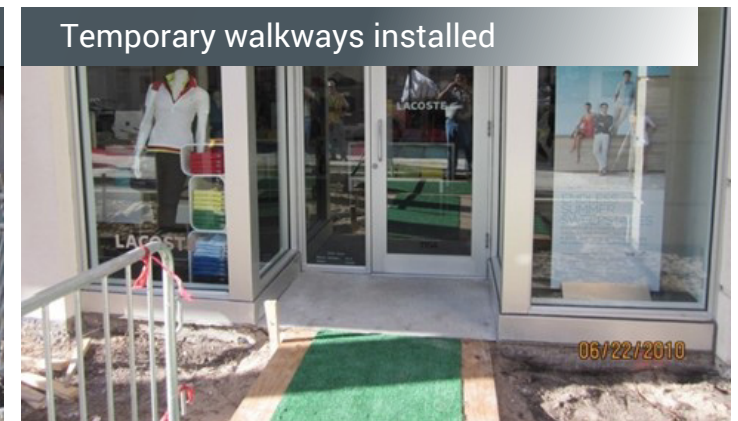

Temporary walkways installed